Fixing the Video Problem in Sermon 7 of International English Version B

On some copies of the distribution DVD from ShareHim, Slide 40 of the Truth For Today, Hope for Tomorrow International English Version B has an error. It contains a "placeholder" slide when it should contain an actual video clip that plays when the slide is presented. The slide looks like this when viewed in Powerpoint:

To correct the problem follow these simple steps:

I. Using Presentation Synchronizer. (If using PowerPoint only skip to page 5)

If you are using Presentation Synchronizer software select International English as the program to show the audience, and then select sermon 7. Then follow these steps:

1. Click on the Edit Shows button to go in to the edit mode.

2. Click the “Goto Slide…” button and enter “40” and click “OK”. Note that if you have edited the program already by adding or deleted slides before slide 40, it may not be slide “40” any longer. In that case use the “next” button and look for the slide that says “Video Clip 49 Sec.” in big letters.

3. Move your mouse over top of the slide on the right and click somewhere over the words “Video Clip 49 Sec.” You will see little white squares in the four corners and middles of the slide.
4. Hit the “Delete” key on your computer keyboard. The “placeholder” slide will be deleted and you will be left with a blank slide.

5. Click on the button “Insert picture or movie” on the editor window. An Open file dialog box will appear. Click on the Look in: box at the top of this window to open it and select the c: drive on your computer. (If you have Windows Vista, this may look different from what is pictured here.)

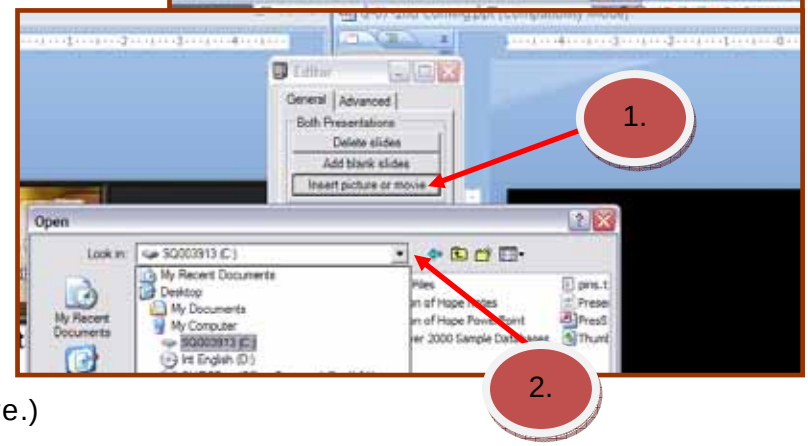

6. Double click on the folder labeled “African English 2003 Video:

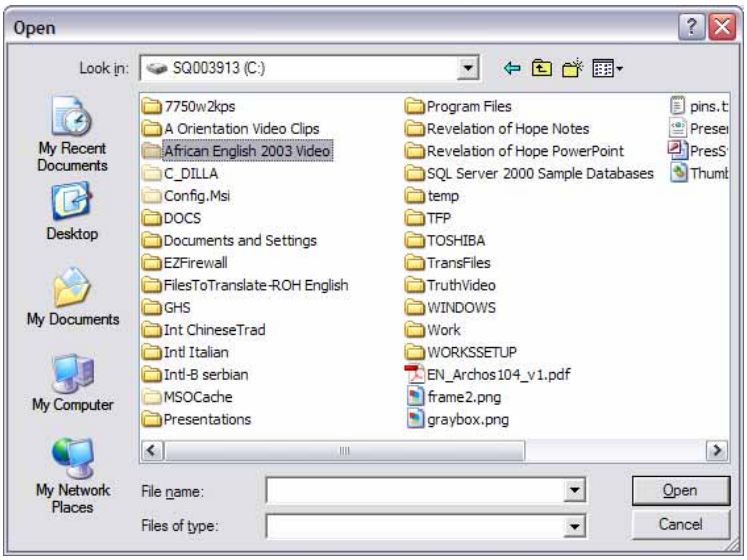

7. The double click on the folder “G-07-2nd Coming”:

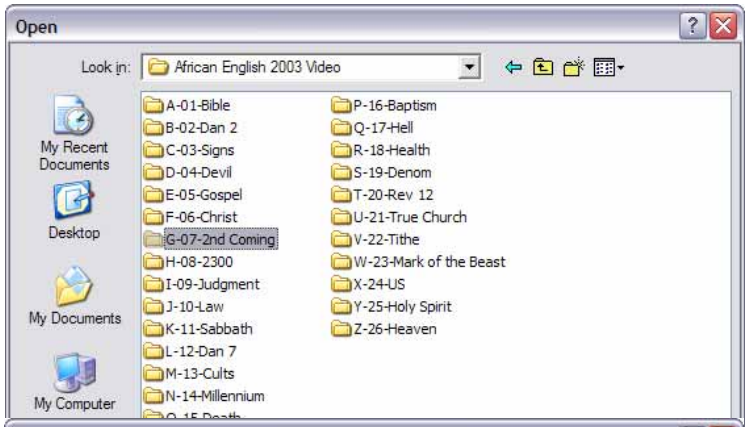

8. Then select the file “G-Resurrection.mpg”

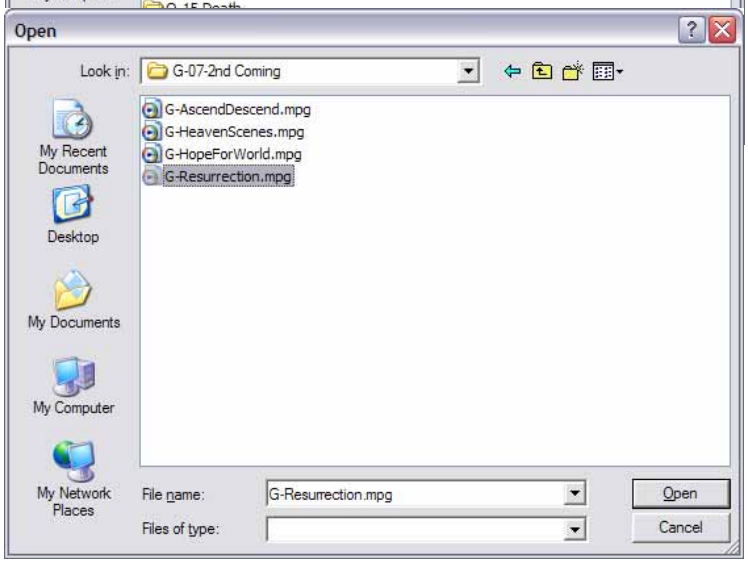

9. You may be left with the “Letter box” look where there is black above and below the video:

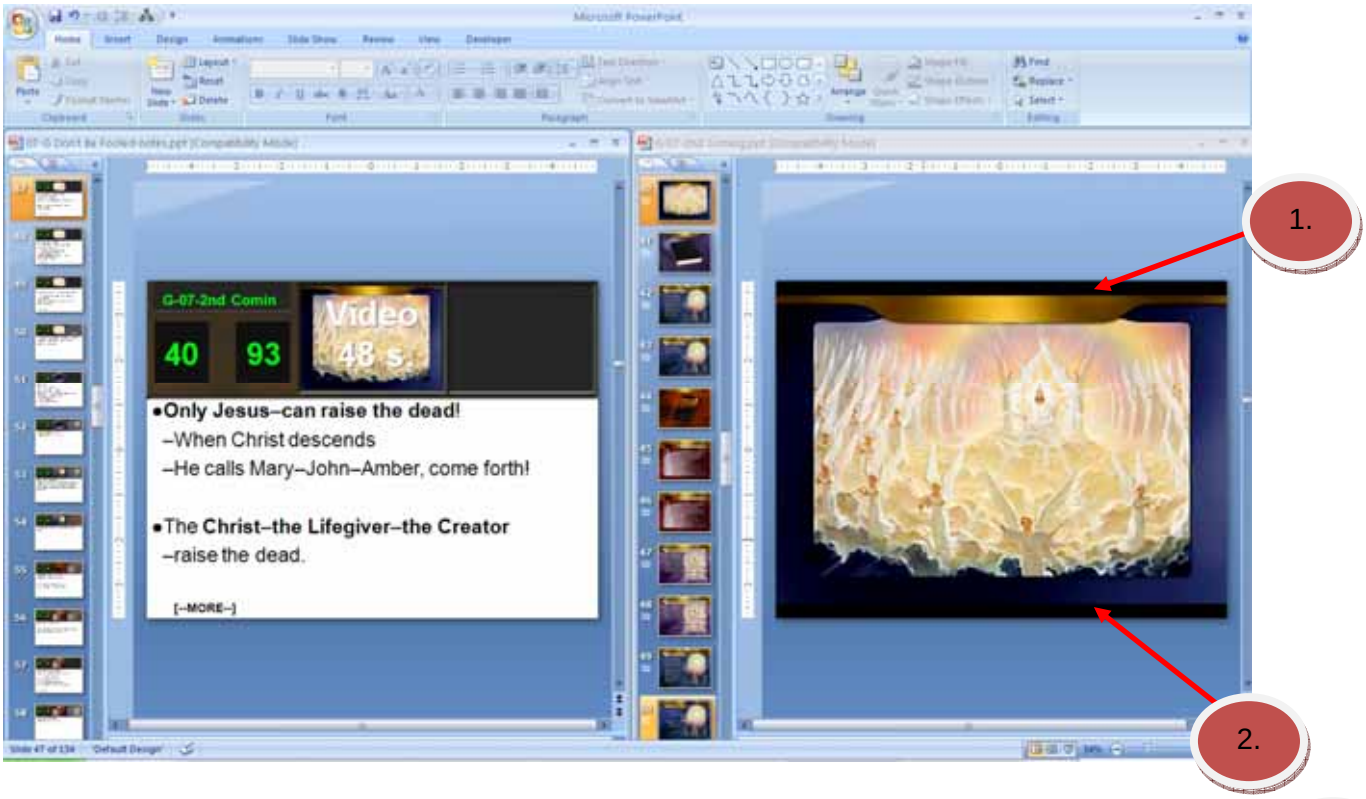

You can stretch the video to fit the proportions of the PowerPoint slide by

i. Move your mouse over the video and click once with the left mouse button

ii. Then click on the bottom middle little white square and drag it down to the bottom of the slide background. It will stretch the video.

iii. Do the same with the top of the video.

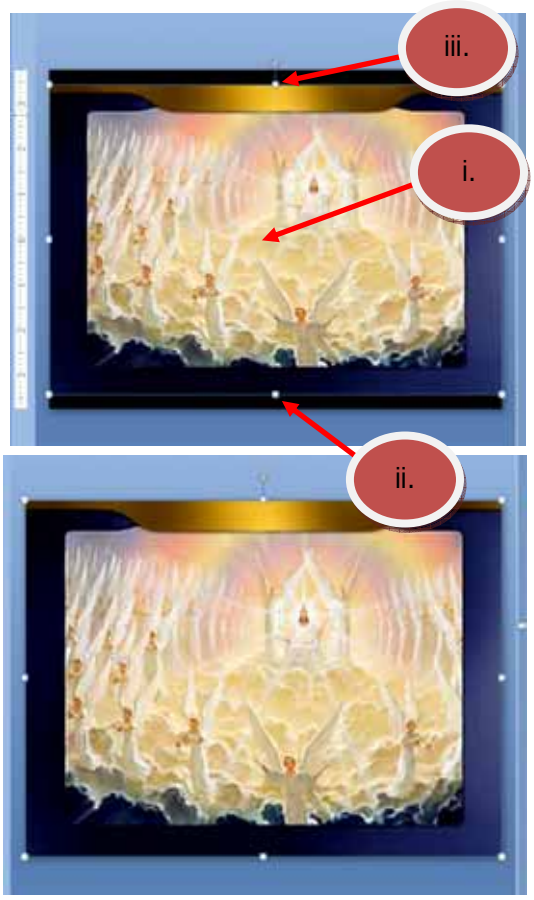

10. Save your changes.

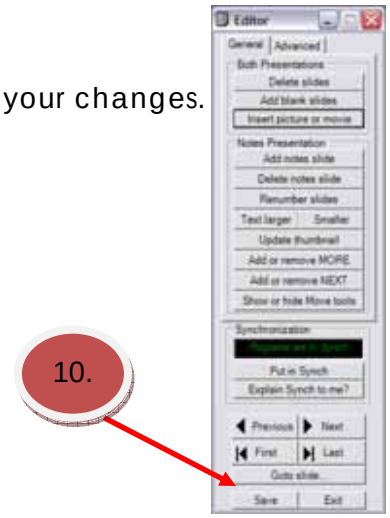

II. Using PowerPoint only.

If you are not using the Synchronizer program you can fix the problem directly in PowerPoint. Open PowerPoint then open the program "G-07-2nd coming.ppt". (It is located in "My documents->Truth for Today Sermons->Int'l English PowerPoint")

Go to slide 40 (or if you have added or deleted slides, find the slide that has the words "Video Clip 49 sec."

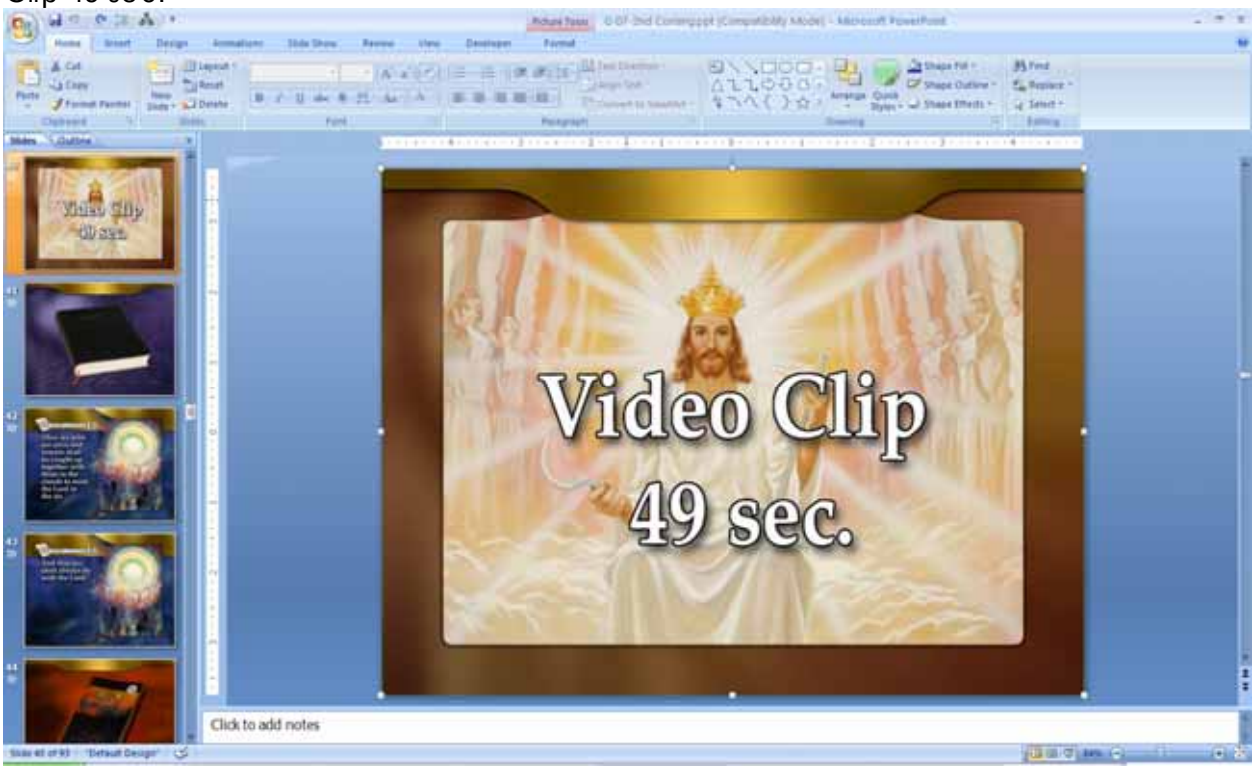

1. Move your mouse over top of the words "Video Clip" and click once to select the picture. You will see the little white squares in the corners.
2. Press the Delete key on your keyboard to delete the slide, it will leave a black background.
3. Click on the "Insert Menu" and select "Movie from file"
4. Navigate to your "C:" drive, then go to "African English Video 2003", double click to open that folder, then double click on "G-07-2nd Coming." Finally select the file "G-Resurrection.mpg" (See page 2 and 3 for detailed steps.)
5. When asked if you want the video play automatically, click yes.

6. You will need to click on the corners and edges of the video to drag it fit to the slide background:

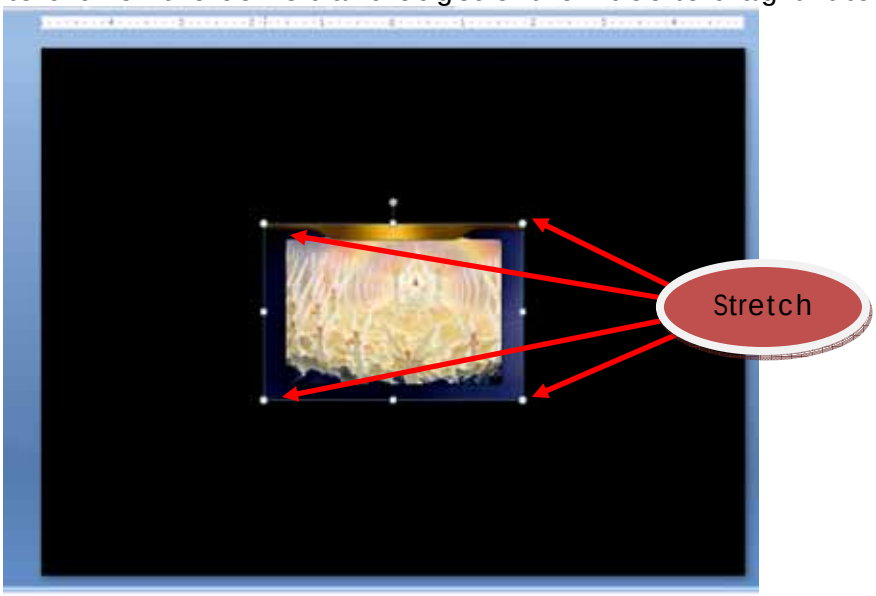
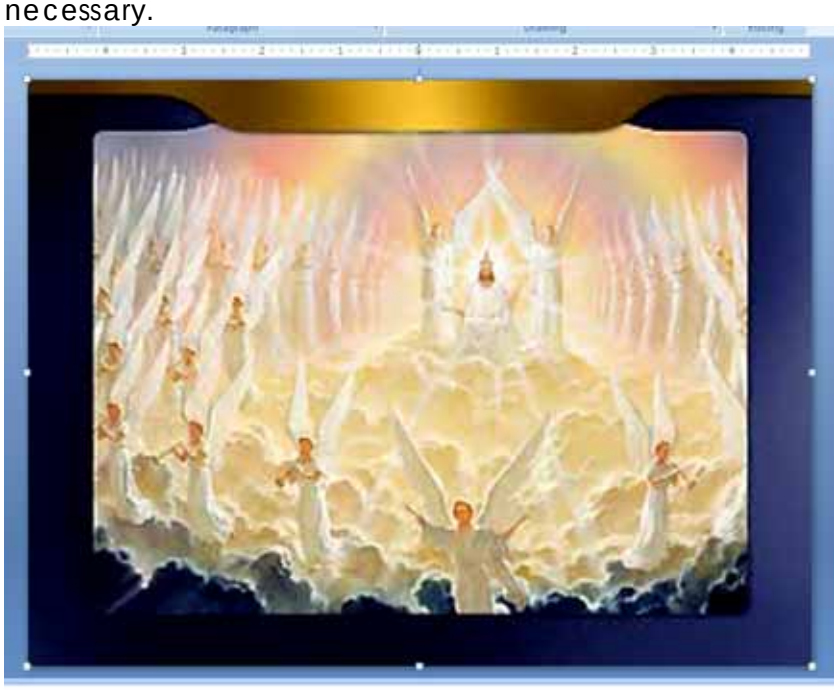
Click on the corners and drag to the corner of the slide, then drag the middle points if necessary.